



easyTone

Tailored to the Way You Screen

easyTone – Tablet Audiometry with True Pass and Refer Results

Speed up your workflow with our headphone audiometer easyTone. Its intuitive tablet interface and trouble-free handling enables hearing screening significantly faster than with conventional audiometers. With easyTone you can't go wrong: it shows clear pass / refer results that do not need any further interpretation. Highly customizable and easy-to-use in the whole screening process and after. easyTone is tailored to the way you screen. Compliant with IEC 60645-1 Type 4 and ANSI/ASA S3.6 Type 4, easyTone ensures reliable and precise test results.

Features at a Glance

- State-of-the-art tablet audiometer
- Audiometer built-in easyTone headphones
- RASA simplifies hearing screening workflow
- Overall pass / refer result
- Easy transition from screening to threshold determination
- Guided workflow preventing operator errors and saving time
- Protocol wizard for easy set up
- Circumaural headphones with high attenuation
- Room noise monitoring
- Direct printout of results or share to e-mail
- Companion software for screening list management



Experience RASA™ – Rapid Assisted Screening Audiometry

RASA integrates with digital platforms to display only essential interface elements during screening, reducing visual clutter and enhancing test accuracy.

- Guided Workflow
- Protocol Simplicity
- Pass / Refer Results



Founded to Make Hearing Screening Easier

MAICO Diagnostics, founded in 1937 by Leland A. Watson, was established to meet a growing need among doctors for a reliable, scientific tool to assess hearing loss.

From the beginning, our mission has been to create accurate, easy-to-use hearing test equipment that supports early detection of hearing loss and improves quality of life around the world.

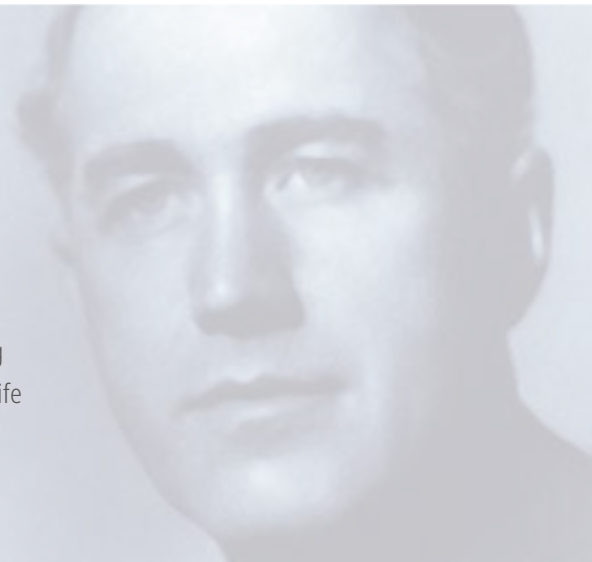

Applications

Childhood Screening

Pure tone hearing screening is considered worldwide the gold standard test in children from the age of three. easyTone has been specifically developed to support this process in everyday settings, combining accuracy and efficiency with a simple workflow. With its built-in noise monitoring, easyTone enables reliable testing even in challenging environments such as schools, nurseries, or community health programs. Compact, portable, and easy to operate, easyTone makes it possible to deliver hearing screening where it is needed, giving every child the best chance to receive timely support and reach their full potential.

- ➡ School Screening
- ➡ Pediatrician



Adult Screening

easyTone makes hearing screening simple, fast, and reliable. In busy settings it delivers clear pass/refer results within minutes, with the option of threshold testing when more detailed information is needed. By enabling early identification of hearing loss, easyTone supports timely intervention that helps people maintain communication, social connection, and overall well-being. Compact and portable, it is an ideal solution for professionals across a wide range of fields. With its guided workflow, all trained personnel can confidently perform accurate hearing screenings.

- ➡ Hearing Aid Dispensers
- ➡ Occupational Health
- ➡ ENT / Clinics



easyTone – Features & Benefits

RASA™ – Rapid Assisted Screening Audiometry

Traditional pure tone audiometers lack safeguards against frequency, level, and ear-selection errors. RASA builds these in-streamlining workflows so trained staff can deliver faster, more accurate, and more accessible screenings. Pure tone hearing screening, evolved with RASA by MAICO.

Quick Pass / Refer – Everybody Can Screen

Speed up your workflow with our new easyTone audiometer head-phone. Its intuitive tablet interface and trouble-free handling enables hearing screening significantly faster than with conventional audiometers. easyTone shows clear pass/refer results that do not need any further interpretation.

Guided Screening Workflow

The easyTone has been designed to save your time by providing a guided screening workflow. The device is operated by only two buttons: “present tone” and “save result”. Everything else – like switching test frequencies and ears – works automatically.

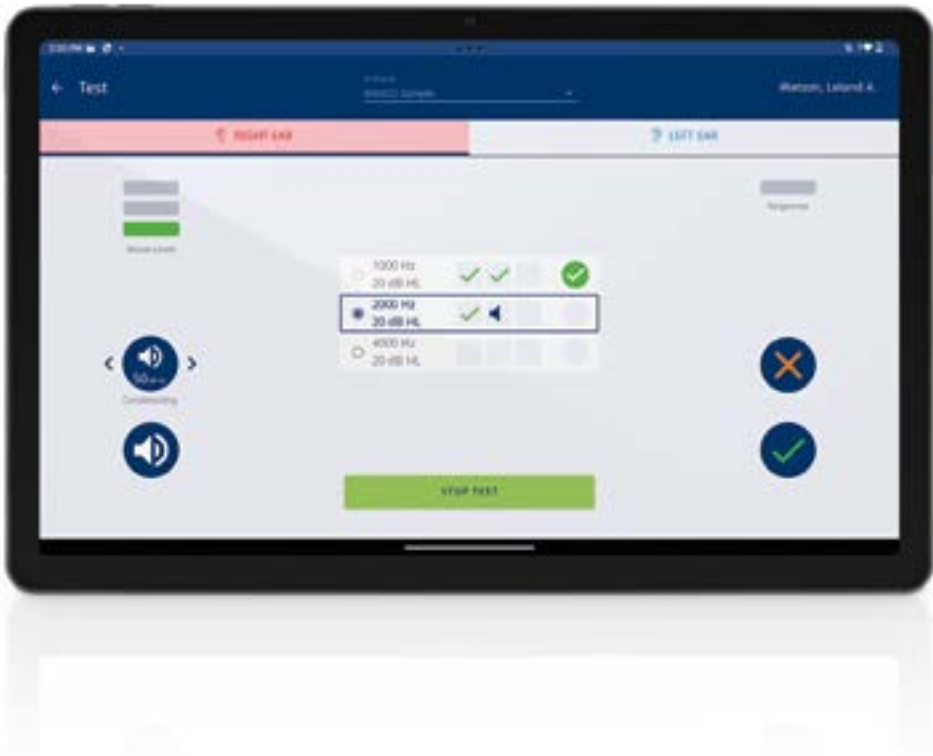

Protocol Customization – Screen Your Way

Creating protocols tailored to your individual screening needs and test guidelines has never been easier. The quick and simple protocol setup wizard guides you through all selections to be certain in screening choices. Creating a personalized screening protocol for improved accuracy and consistency.

Room Noise Monitoring

easyTone ensures reliable results in any environment with its built-in noise monitor, checking ambient noise levels before and during testing. The clear visual indicator enables screeners to verify conditions instantly, ensuring compliance and delivering accurate results.



easyTone – Features & Benefits

State-of-the-Art Technology – Innovative Audiometer Headphone

The power of a state-of-the-art audiometer in a convenient headphone. The unique design incorporates an IEC / ANSI Type 4 audiometer with calibration housed within the proven sound attenuating circumaural headphone.

Pure Tone Audiometry for Advanced Testing

The easyTone offers two screening methods to meet the needs of your screening program. One method employs a rapid sweep screening method. The second method allows threshold determination when a precise hearing level is required.



Intuitive software for easy Data Management

Digitized Data Management

Frustrated by stacks of paper and hours of post-processing? easyTone minimizes the need for printed lists and for manually transferring results. Just export results as a pdf or send as an e-mail attachment. Use Single Patient Mode for quick checks, or the Screening List to organize data and results.

Companion Software

With the added Win / macOS desktop Companion software you can easily exchange screening lists and results between your computer and easyTone effortlessly. This saves time, resources and is cost-efficient.



easyTone – Components, Accessories & Software



easyTone
audiometer
headphones



Android™ tablet
with tablet case



easyTone app



easyTone
Companion
software

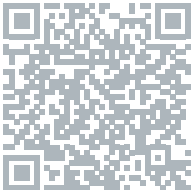

Watch our
easyTone
training video



Patient response
switch



Carrying case



USB-C® splitter

Components and accessories vary by region and configuration.

Find out more about other MAICO solutions

ERO•SCAN

Easy-to-Use OAE
Handheld Device



touchTomp

Intuitive Touch Screen Tympanometry
with Advanced Testing



MAICO Diagnostics GmbH
Sickingenstr. 70 -71 · 10553 Berlin · Germany
Tel.: +49 30 / 70 71 46-50
sales@maico.biz · www.maico.biz

 Find your local distributor.



08/2025